Clinical management pathway of vertebroplasty
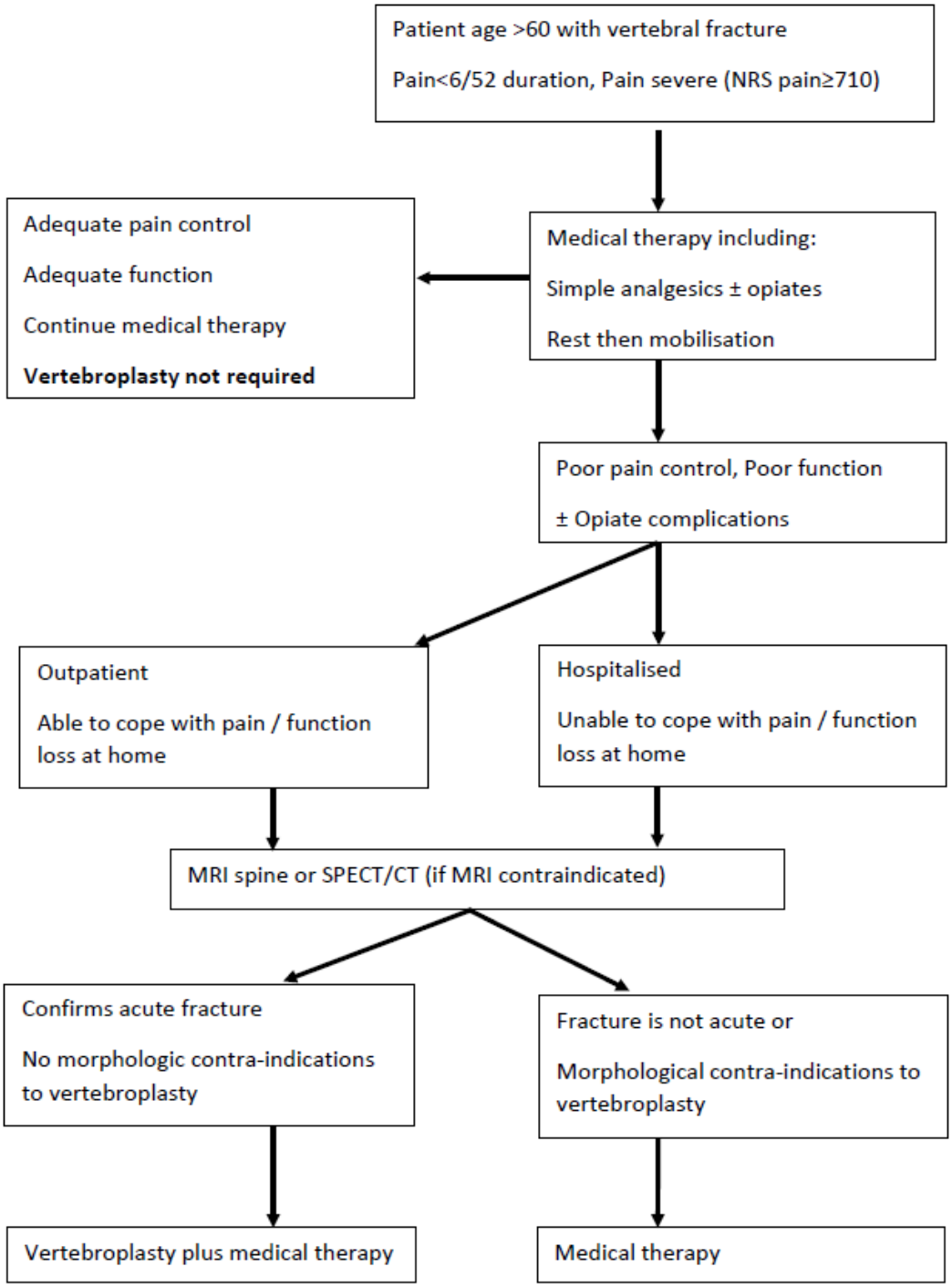
(Question 26)